

# KCMS Communique & Directory

## Advertising Specifications & Submission Guidelines

Completed forms may be emailed to [kcmsmed@gmail.com](mailto:kcmsmed@gmail.com), or sent to: KCMS, P.O. Box 490, Silverdale, WA 98383

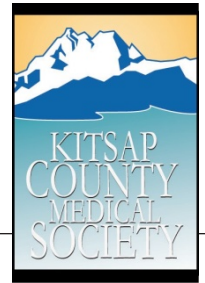

### Contact Information:

Business Name: \_\_\_\_\_

Contact Name: \_\_\_\_\_

Contact Address: \_\_\_\_\_ Town: \_\_\_\_\_ Zip: \_\_\_\_\_

E-mail Address: \_\_\_\_\_ Phone: \_\_\_\_\_

### Ad Guidelines

**Color:** please provide all Ads in 4-color.

**Format:** tif, jpg, eps, or pdf for PC.

**Size:** file must be created at 100% of actual size.

**Resolution:** file should be at least 300 dpi (embedded elements must be 300 dpi as well).

**Submission:** e-mail your file or provide a CD formatted for PC and "read only".

**Proof:** please include a pdf or laser hard-copy proof.

**Ad Creation:** Graphic Design Services are available at the rate of \$50.00 per hour.

Sponsor Level	Size	Size (w x h)
\$245	1/4 Page	3 1/4" x 3 5/8"
\$425	1/2 Page	6 1/2" x 3 5/8"
\$500	Full Page	6 1/2" x 9"
\$750	Full Page Inside Cover	6 1/2" x 9"

### Examples (approximately 50% of actual size)



1/2 Page

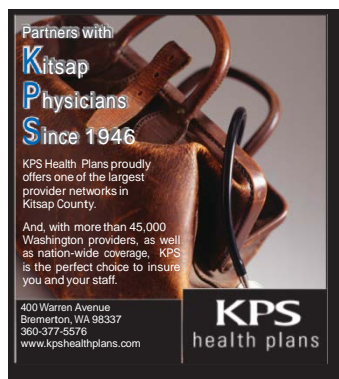

1/4 Page

### Contact:

#### Rebecca Carlson

Executive Director for KCMS, KCMSA and KCMSF

360-689-2928

[kcmsmed@gmail.com](mailto:kcmsmed@gmail.com)

#### Kathy Cole

KCMS Graphic Designer

360-981-3639

[www.katcole@wavecable.com](http://www.katcole@wavecable.com)